

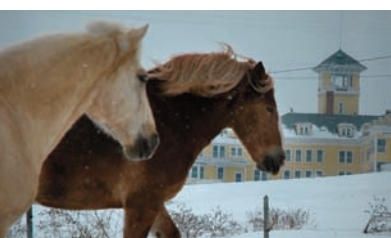

NEW HAMPSHIRE'S MOST HISTORIC RESORT



HISTORIC HOTELS
of AMERICA
NATIONAL TRUST FOR HISTORIC PRESERVATION



Founded on a stormy night in 1865, the Mountain View's original guests arrived purely by accident, but, treated to unmatched hospitality and idyllic mountain views, the travelers stayed for several days, returning the next year for several weeks.

Today, that tradition continues. Guests are still treated to the kind of hospitality that is second to none in a resort as grand as the mountains themselves. Set on 1,700 breathtaking acres, Mountain View Grand offers guests the convenience of modern amenities and activities with the charm of a truly spectacular historic resort.

Located on a hilltop in the quaint town of Whitefield, New Hampshire, the 145-room resort overlooks sweeping vistas of 57 distinct White Mountains peaks.



Four diamonds. Four seasons.

Steeped in natural beauty, Mountain View Grand entices visitors with year-round recreation and relaxation. There's a mountain of activities waiting to be discovered in New Hampshire's only AAA "Eight Diamond" resort, rated Four Diamond in both the Lodging and Dining categories.

You won't soon forget the incredible mountain scenery and stunning architectural and natural surroundings as you relax at the Mountain View Spa, which features over 60 treatments to rejuvenate the body and soul. Or you can tee off on our historic nine-hole golf course—a favorite of former President Dwight Eisenhower.

From its founding in 1865, celebrities, presidents and dignitaries have chosen Mountain View Grand as a cherished retreat—and it's easy to see why. Enjoy the Health & Wellness Center, indoor and outdoor pools, nature trails, full-service stables, complimentary children's program, tennis, in-house movie theater, ice skating, snowshoeing, cross country skiing, sleigh rides, and plenty of daily activities. This year we have opened Mountain View Farm, where guests of all ages can visit our goats, sheep, pigs, donkeys, and chickens—offering a chance to experience true New Hampshire. Need a break? You can just relax and enjoy the view from our expansive veranda.

With four dining venues and a variety of menus to choose from, your palette will always be entertained. Enjoy a casual meal on the Club House deck or try our famous meatloaf in the Tavern. If fine dining is your pleasure, treat yourself to AAA Four Diamond gourmet cuisine in the Main Dining Room, or reserve an unforgettable dining experience at The Chef's Table located in our private slate-lined wine cellar.

Whether you stay for a week or just a couple of days, pack your trip with excitement or do nothing at all, you'll surely create cherished memories at the spectacular Mountain View Grand Resort & Spa. We look forward to greeting you at the door like an old friend.

RESORT ACTIVITIES

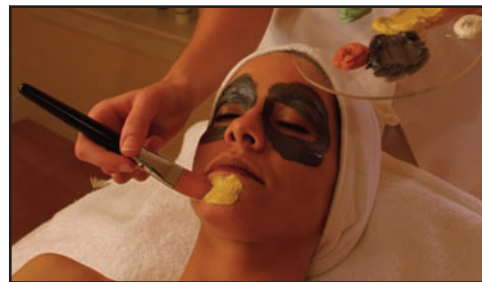

Bicycling

Whether you take a ride on a full-suspension mountain bike or a hybrid, guests are sure to find a wealth of riding opportunities in the area. Experiences meet the vitality and skill levels of all. From gentle country roads, to our on-site bike trail, and heart-pounding, lift-serviced terrain, we can assist you in designing the ultimate day of outdoor exploration. Rental information and a map of local trails can be obtained from the Club House. Bike rentals are \$15 per day.

Board Games

For a rainy afternoon or an enjoyable game night in the Dodge Parlor, we offer a selection of family favorites.

Boating

New Hampshire's many lakes, rivers, and ponds provide a wealth of recreational opportunities for boating, swimming and fishing. The state maintains a number of public boat launches and beaches for boat owners and requires all power boats in New Hampshire waters to be registered in the state. A list of public launches, can be found at the Concierge Desk.

Carriage Rides

Cuddle up and take a ride down peaceful Mountain View Road in our custom-made horse carriage. Book in advance by visiting the Front Desk. Rides are \$65 for 30 minutes for up to five people.

Children's Playground

The children's playground is located in the fenced area adjacent to our spacious outdoor pool.

Children's Recreation Program

We're proud to offer the Mountain View Mountaineering Club, operating from Memorial Day through Labor Day. The complimentary program promises a fun-filled agenda of stimulating activities for young people ages 4-12 throughout the summer. Qualified counselors supervise children in small groups that never exceed the ratio of six children per counselor.

Day Sessions: 9:30 AM to 11:30AM | 2:00 PM to 4:00 PM

Friday & Saturday Evening Session: 6:00 PM to 9:00 PM

A dinner fee of \$10 per child is applied to the evening session

Croquet

The game of croquet has maintained its popularity at Mountain View Grand Resort & Spa for more than a hundred years, as the ideal complement to garden parties, family gatherings, outdoor fundraisers, and elegant social events. Please contact the Club House for equipment.

Cross Country Skiing

The pristine splendor of New England is beautifully showcased by these tranquil surroundings. The Activities Department, at extension 7470, can provide you with rental equipment and assist you in selecting the best trail, many of which begin right from our Activity Center.

Fly-Casting Clinics

Guests can learn the basic fly-casting techniques from instructor Neil Beaulieu right on Mountain View Grand grounds. The clinic runs for one hour on Thursday and Saturday and is \$25.00 per person for ages 7 and up. The clinic has a maximum number of six participants, so sign up with the concierge early.

Geo-Caching Adventure

Guests use hand-held GPS units to locate various caches around the property. Participants should be prepared to get a little muddy, climb over various trail obstacles, and have a fabulous time exploring our 1,700 acres. \$5 per person. For liability purposes, credit card information must be obtained at the time of reservation. Sign up with the concierge.

Golf

Our challenging 100-year-old mountain golf course was given a professional design in 1936, by Ralph Barton, the renowned golf architect. The course was renovated in 1999, when extensive work to the greens, teeing areas, and course hazards allowed it to recapture its original grandeur. The course is situated on our beautiful country hillside, affording fabulous views of four distinct mountain ranges. The rating for men is 67.3 and for women 71.9, while the slope of the course is 112. Total men's yardage is 2,873 for nine holes and 5,318 for eighteen holes. Total women's yardage is 2,659 for nine holes and 5,318 for eighteen holes. Our Pro Shop staff will be happy to reserve tee times within 72 hours of play.

	Weekday	Weekend	Carts
18 holes	\$30.00	\$34.00	\$24.00
9 holes	\$20.00	\$24.00	
Twilight	\$15.00	\$20.00	\$3.00 pull
	Cart Rentals	\$10 for 9 holes • \$15 for 18 holes	
	Club Rentals	\$15 a day	

Health & Wellness Center

Open 365 days a year from 6 a.m. to 9 p.m., the Health & Wellness Center is equipped with new, state-of-the-art Techno Gym equipment that includes treadmills, ellipticals, stair machines, stationary bikes, and a variety of lifting machines. Functional training equipment is also available. Peter Camann, our personal trainer, is available by appointment and offers several classes including AquaLogix, a pool-based fitness class. The center includes an indoor pool, hot tub, sauna, and men's and women's locker rooms with showers and changing areas.

Hiking

Located in one of the most geographically stunning regions of the United States and set on 1,700 acres with sweeping panoramic views, Mountain View Grand Resort & Spa offers more than just a walk in the woods. Groomed trails meander throughout wooded glades and charming open fields. The White Mountains are a part of the Appalachian Trail system – home to a number of peaks with well-maintained trails. Our knowledgeable and friendly Guest Services staff can offer advice about property trails and local day-hikes. Ask for information at the Front Desk or see the Concierge.

Ice Skating

Lace up your skates and take a cruise around our rink, which is located next to the Activity Center. Ask our staff about skate rentals.

Moose Tours

Guests can explore The Great North Woods looking for moose in a 12-passenger van. Moose Tours last two hours and explore paved and dirt roads throughout the region. A minimum of 5 people per tour is required; tours are \$25.00 per person. Please sign up with the concierge.

Mountain View Farm

The farm, located in our big red barn, provides a learning experience for visitors of all ages. Kids can get up close and personal with our friendly miniature donkeys, goats, sheep, chickens, llamas, and pigs during interactive "Meet the Farmer" sessions.

Shuffleboard

Another favorite pastime from a more leisurely era, the Shuffleboard court is located at the Club House. Arrange court times and reserve equipment by calling extension 7470.

Snowmobile Rentals

Access to New Hampshire's renowned Corridor 5 provides Mountain View Grand snowmobile enthusiasts with more than 50 continuous miles of trails. Please contact the Activity Center at extension 7470 to arrange rentals and guided tours.

Snowshoeing

The cross-country ski trails share access with snowshoeing enthusiasts. Visit the Activity Center or call extension 7470 for trail maps, information and rentals.

Spa

Treatments are available to pamper your body and soul. The Mountain View Spa features a menu of over 60 items and includes a full-service salon. To book an appointment or for more information, contact the spa at extension 7480.

Tennis

Our Classic Clay tennis courts are located behind the hotel. Racquet rental \$5 per day. To reserve times at the court, visit the Club House or call extension 7476.

Theater

Enjoy your favorite movie or televised sporting event while relaxing in a leather recliner in our state-of-the-art theater. Stop by the front desk to view our list of over 500 movies and to arrange a viewing time.

LOCAL ATTRACTIONS

In addition to activities on property, there are a multitude of activities awaiting guests who choose to explore the White Mountains. Below are just a few of the attractions waiting to be discovered.

Within Fifteen Minutes

Forest Lake State Park (Swimming & Picnicking)
Four Covered Bridges
Fuller's Sugar House
Hiking Trails
Jax Junior Cinema
Lancaster Fair (Labor Day Weekend)
Littleton (Home of the World's Largest Candy Counter—Chutter's, League of New Hampshire Craftsmen, Award-Winning Main Street & Much More)
Old Mill Studio
Pondicherry Wildlife Refuge
Rialto Theater
Riff's Tree Farm
Rocks Estate
Santa's Village
Six Gun City
Twin Mountain Fish & Wildlife Center
Weathervane Theatre
Weeks State Park (Fire Tower & Museum)

Within Thirty Minutes

Alpine Adventures (Zip-line Tours & More)
Cafe Lafayette Dinner Train
Clark's Trading Post
Cog Railway
Fairbanks Museum & Planetarium
Franconia Notch State Park & Cannon Mountain Tramway
Maple Grove Farms of Vermont

Ask our concierge or guest services staff for details.

DINING OPTIONS

From completely casual to romantically grand, our restaurants offer something for everyone.

Club House

With casual pub fare and the option to dine inside or out, the Club House offers comfortable dining with spectacular views.

Sample Appetizers

Buffalo Wings | Served Mild or Spicy with Celery and Blue Cheese Dip | \$7

Jalapeño Poppers | Spicy Jalapeños Stuffed with Cheese | \$4

Sample Soups & Salads

Mountain View Grand Chili | Slow-Roasted Prime Rib, Beans, Hearty Vegetables, Sour Cream, New England Cheese | Cup \$4

The Birdie | Chunks of Chicken Breast Mixed with Celery, Diced Green Beans & Herbs on a Bed of Field Greens | \$7

Sample Entrées

Shrimp Scampi | Shrimp, Tomatoes, Scallions, Served over Linguini with White Wine Garlic Butter and Parmesan Cheese | \$11

Baby Back Ribs | Slow-Roasted & Brushed with Honey Barbeque Sauce Served with French Fries & Cole Slaw | \$10.50

The Tavern

Cozy up to the bar or find a table by the fire, where hearty New England fare is served seven days a week.

Sample Appetizers

Chicken Quesadilla | Served with Guacamole, Salsa and Sour Cream | Boneless Buffalo Bites | \$7.50

North Country Potato Skins | Served with Applewood Smoked Bacon, Vermont Cheddar, Sour Cream and Chives | \$8.50

Sample Soups & Salads

Classic French Onion Soup | Served with Parmesan-Crusted Crouton | Cup \$6

The Iceberg Wedge | Quartered Iceberg Lettuce with Homemade Crumbled Blue Cheese Dressing | \$8.50

Popeye Salad | Baby Spinach Leaves, Sliced Mushrooms, Sun-Dried Tomatoes, Crumbled Bacon, Sliced Egg, Candied Walnuts,

White Balsamic Vinaigrette | \$10.50

Sample Sandwiches

Pulled Pork Sandwich | Topped with Tangy Barbecue Sauce | Served on a Kaiser Roll | \$10.50

Veggie Wrap | Baby Spinach, Seasonal Veggies, Roasted Red Pepper Aioli | \$9.50

Hot Meatloaf Sandwich | Our Homemade Meatloaf Served Open-Faced on a Kaiser Roll with Fries | \$10.50

Sample Entrées

Grand Thanksgiving Dinner | Oven-Roasted Turkey, Sage Stuffing, Whipped Potato, Squash, and Cranberry Sauce | \$14.50

Cedar Plank Salmon | Served with Maple Cider Butter | Rice Pilaf | \$17.50

Main Dining Room

Dine in style and experience an inspiring fine dining menu that has earned a coveted AAA Four Diamond award.

Sample Appetizers

Wellfleet Oysters | Served on the Half Shell and Small Pearls, Tapioca Relish | \$12

Elk and Tuna Duet | Blackened Elk Carpaccio with Yellowfin Tuna Tartare Dijon Mustard with Caper Creme Fraiche | \$16

Sample Soups & Salads

Butternut Squash Bisque Finished with a Molasses Syrup and Pistachio Oil | \$7

Warm Roasted Root Vegetable Salad | With Toasted Pine Nuts, Cabernet Sauvignon Dressing | \$8

Sample Entrées

Bronzed Kita Salmon | Orzo Fennel Cassoulet with Apple Cider Jus Topped with Salmon Caviar | \$23

New England-Raised Elk | Parsnips Purée, Gorgonzola Bread Pudding Finished with a Pan Sauce | \$33



RELAX & REJUVENATE

Indulge in the height of luxury at Mountain View Spa. Perched high within our Colonial Revival observation tower and spread throughout the resort's top floor are spacious treatment rooms providing privacy with panoramic views. A comprehensive menu of over 60 spa services helps rejuvenate the mind and body, combining massage therapies, facials, body wraps and salon services. Hydrotherapy completes the spa experience, with our German-made 252-jet Chroma Tub.

Mountain View Spa was named a top five resort spa in North America by Condé Nast Traveler Magazine.

Mountain View Spa is open seven days a week. A comprehensive menu of treatment options is available at www.mountainviewgrand.com. For more information or to book a treatment call 603.837.0080.

HIT THE LINKS

Tee off on Mountain View Grand's historic nine-hole golf course. Challenge yourself on fairways that meander around the hotel with ever-changing views of the White Mountains.

This challenging course was designed and built in 1900, by Ralph Barton, a professor of Mathematics at Dartmouth College and a renowned golf architect of the early 20th Century. The course was renovated in 1999, and again in 2006 and 2007, with extensive work to the greens, tee boxes and course hazards.



The golf course is open seven days a week from May to October. For more information or to reserve a tee time call 603.837.0076.

GET IN SHAPE

Staffed with a certified personal trainer, the Health & Wellness Center offers educational programs, personal training, Yoga, seasonal conditioning classes and a full slate of summer-time outdoor training.

Our goal is to educate and promote a healthy lifestyle with strength as a key component of fitness and health. Functional Training and the AquaLogix program are a large component of the Health & Wellness Center, but there are also state-of-the-art cardiovascular machines, free weights, and strength machines.



The Health & Wellness Center is open daily and includes an indoor pool, hot tub, and sauna. For more information or to speak with our personal trainer call 603.837.0030.



JUST BE A KID

Kids get V.I.P. treatment with the Mountaineering Club, Mountain View Grand's complimentary children's program.

Led by a dedicated team of trained counselors, children ages 4 to 12 can have fun seven days a week. During the summer months and throughout school vacation weeks, we offer two programs daily and three on the weekends. Explore bugs in the backyard, cook up delicious dishes, or visit the stables to learn what lives on a farm. The fun never ends when participating in the Mountaineering Club!

The Mountaineering Club is only the beginning of the many activities offered on our property. A daily schedule of events is available as soon as you check in. For more information, call 603.837.0070.

ROOMS & PACKAGES

From classic and historic rooms to spacious suites, experience pure luxury year-round.

Classic Rooms

Our entry level room features a king, queen, or two double beds.

Historic Rooms

Overlooking the Kilkenny and Prospect Mountain ranges to the north, these rooms feature king, queen, or two double beds.

Grand View Rooms

These rooms capture our signature views of the Presidential and Franconia Mountain Ranges and feature king, queen, or two double beds. Some of our Grand View Rooms also include a balcony.

Victorian Rooms

Nearly one-and-a-half times the size of our standard rooms, these spacious rooms face either the northern or southern mountain ranges and feature king-size beds.

Vista Studios

With a quaint sitting area featuring a pullout sofa and sweeping views, the Vista Studio is two times the size of our standard rooms and is available with king-size beds.

Governor's Suites

These spacious one-bedroom suites feature one king or two queen beds, a separate living room with pullout sofa, and panoramic views.

Washington Suite

Spectacular views are just the beginning of this spacious one-bedroom suite. With a whirlpool tub and separate shower, sitting area, and king-size bed...you may not want to leave your room.

Capitol Suites

Our most luxurious suites feature two bedrooms and a living room, perfect for families or couples looking for the ultimate in relaxation. The Master Bedroom features a king-size bed while the second bedroom offers two double beds. The living room includes a pullout sofa and sitting area. Capitol Suites also offer two separate bathrooms and a balcony.

Mountain View Grand offers a variety of packages to make your stay more enjoyable. Bed & Breakfast, Romance, and Spa packages are available year-round, while others are offered seasonally. For a current listing of packages, visit our website or call the reservations department.

For current rates and availability or to learn more about Mountain View Grand
call 866.484.3843 or visit www.mountainviewgrand.com.



Mountain View Grand Resort & Spa • 101 Mountain View Road • Whitefield, NH 03598